

Hard material machining

Inserts, coating and tool holders for parting off, grooving and turning

Inserts with efficient chip breakers and special coating for:

- ▶ *machining hardened materials*
- ▶ *hard materials*
- ▶ *exotic and tempered materials*

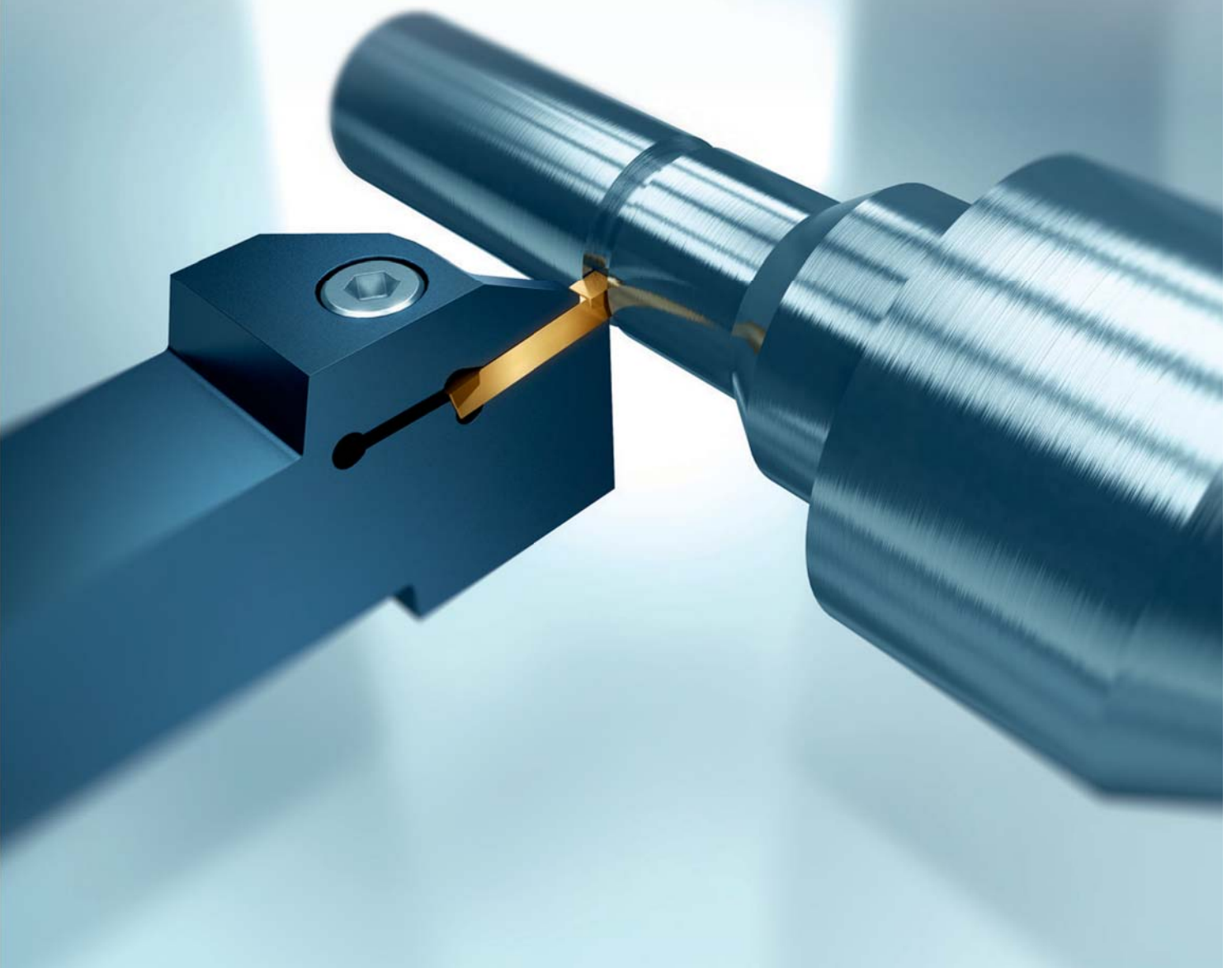

Hard material machining

Inserts, coating and tool holders parting off, grooving and turning

Definition:

Machining materials with a Rockwell hardness of 54 and more. Inserts and holders are stressed heavily on such operations.

Therefore starting-up speeds, feeds and depths should be low graded.



To be able to machine hard materials inserts are coated with Hardlox 2 coating. This coating features red hardness and an extremely smooth surface which reduces resistance to cutting forces. You can find a detailed description of this coating on page 192 onwards.

HARDLOX 2® oder CBN?

HARDLOX 2®

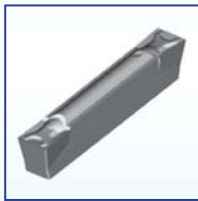

p. 175 - 179

- Polished edges and surfaces
- Low price alternative compared with CBN tipped inserts
- Constant performance when cutting from hard fringe area into soft area
- Big variety of different geometries and GripLock systems
- To be used on unhardened steels as well
- Multi edge inserts available
- Tailor made on request

CBN (Boron nitride)

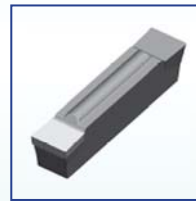

p. 180

- For machining hard materials, sintered materials and cast materials
- Extremely wear resisting
- To be used with holders of GripLock P92 system
- CBN tips on one edge

Remark:

Other inserts with HARDLOX 2® coating on request

Cutting and turning inserts

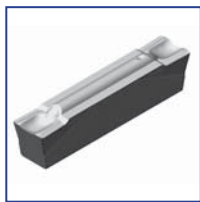

BTNG
System P92

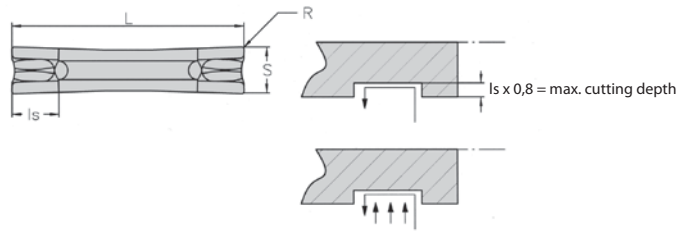
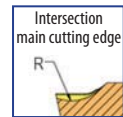

Enlarged view

WG262 Ref.	GF110 Hardlox 2 ID-Nr.	⌀	L	Is	R	S ±0,025
BTNG 202	38751	N	20,00	2,0	0,2	2,00
BTNG 302	38752	N	20,00	3,5	0,2	3,00
BTNG 304	38753	N	20,00	3,5	0,4	3,00
BTNG 504	38754	N	25,00	4,2	0,4	5,00
BTNG 808	38755	N	30,00	6,4	0,8	8,00

Fitting tool holders see below



MTNS
System P92

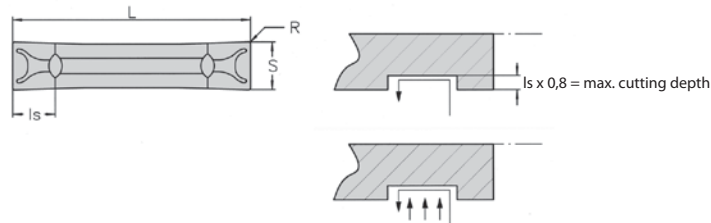
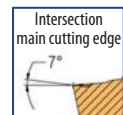

Enlarged view

WG302 Ref.	KM Hardlox 2 ID-Nr.	GF110 Hardlox 2 ID-Nr.	⌀	L	Is	R	S
MTNS 202	38745	-	N	20,10	2,0	0,2	2,05 +0,10
MTNS 302	-	38746	N	20	3,5	0,2	3,00 +0,15
MTNS 304	-	38747	N	20	3,5	0,4	3,00 +0,15
MTNS 402	-	38748	N	20	3,5	0,2	4,00 +0,20
MTNS 604	-	38749	N	30	4,9	0,4	6,05 +0,25
MTNS 808	38750	-	N	30	6,4	0,8	8,05 +0,25

Fitting tool holders see below



RTNG
System P92

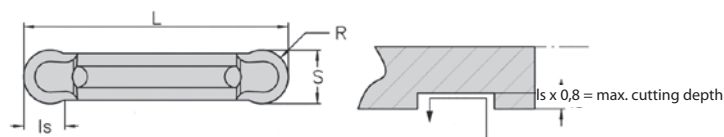
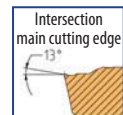

Enlarged view

WG262 Ref.	GF110 Hardlox 2 ID-Nr.	⌀	L	Is	R	S ±0,025
RTNG 210	38756	N	20,00	1,71	1,0	2,00
RTNG 315	38757	N	20,00	2,60	1,5	3,00

Fitting tool holders



p. 58

p. 63

p. 67

p. 70

p. 72

p. 89

p. 94

p. 153

p. 183

Technical section page 185 onwards

Inserts for grooving and parting off

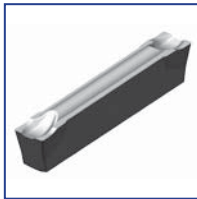

BTNN
System P92

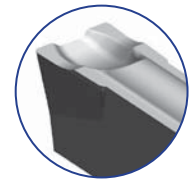
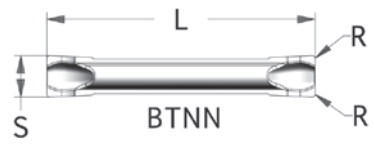
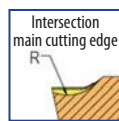

Enlarged view

WG302 Ref.	KM Hardlox 2 ID-Nr.	(C)	L	R	S
BTNN1,5	38760	N	15,50	0,2	1,50
BTNN 2	38761	N	20,02	0,2	2,05
BTNN 2,5	38762	N	20,03	0,2	2,50
BTNN 3	38763	N	20,10	0,2	3,05
BTNN 4	38764	N	20,10	0,2	4,05

Fitting tool holders see below

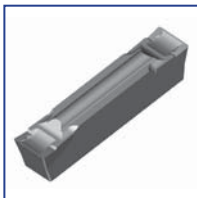

CTD ALU
System P92

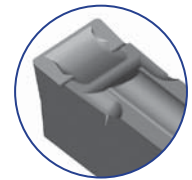
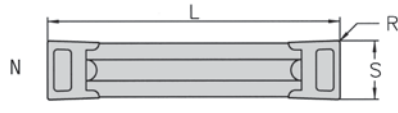
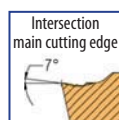

Enlarged view

WG302 Ref.	KM Hardlox 2 ID-Nr.	(C)	L	R	S
CTD 3 ALU	38758	N	20,00	0,2	3,0 ^{+0,15}
CTD 4 ALU	38759	N	20,00	0,2	4,0 ^{+0,20}

Remark

Insert with ground cutting edge.

Fitting tool holders see below

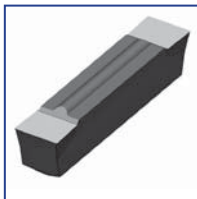

OTXS
System P92

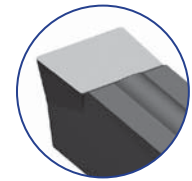
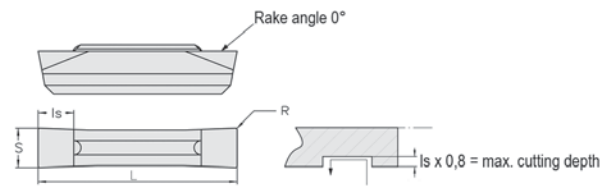
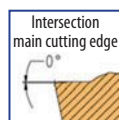

Enlarged view

WG261 Ref.	KM Hardlox 2 ID-Nr.	(C)	L	Is	R	S
OTXS 302	38765	N	20	3,5	0,2	3,0 ^{+0,15}
OTXS 402	38766	N	20	3,5	0,2	4,0 ^{+0,20}

Remark

Inserts with ground top-face.

Fitting tool holders



Inserts for grooving and parting off

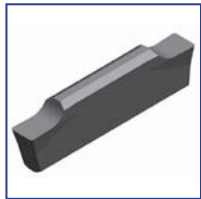

HTNS
System P92 S

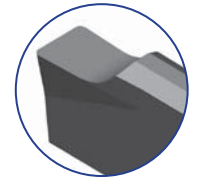
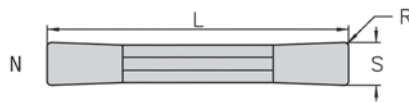
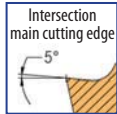

Enlarged view

WG302 Ref.	KM Hardlox 2 ID-Nr.	(C)	L	R	S ±0,10
HTNS 2	38767	N	14,00	0,2	2,00

Remark

Inserts for internal and external machining

Fitting tool holders



p. 82



p. 84

Inserts for grooving

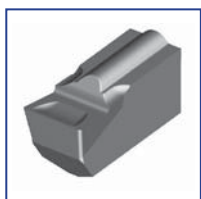

KCTD
System P92

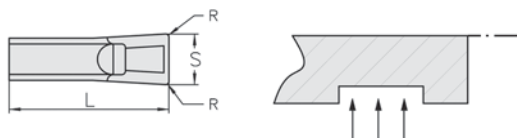
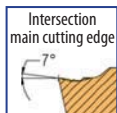

WG302 Ref.	KM Hardlox 2 ID-Nr.	(C)	P	L	R	S +0,15
KCTD 3	38768	N	3/4,5	9,5	0,2	3,0
KCTD 3 MAX	38769	N	5,5/7	12	0,2	3,0

Remark

Inserts for small diameters.

Fitting boring bars



p. 73

Inserts for grooving

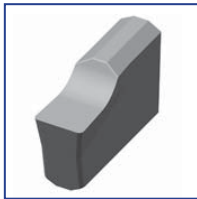

KHTNS
System P92 S

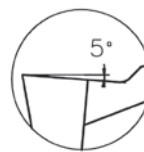
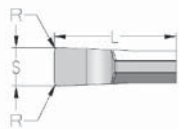
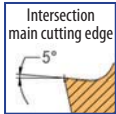

WG302 Ref.	KM Hardlox 2 ID-Nr.	(C)	L ±0,1	R	S ±0,10
KHTNS 2	38770	N	6,35	0,2	2,0

Remark

Inserts for small diameters.

Fitting tool holders



p. 84

MULTICUT 4 Inserts for grooving and parting off



OFQ16 R/L...N00
System M92 Q

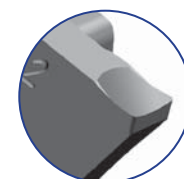
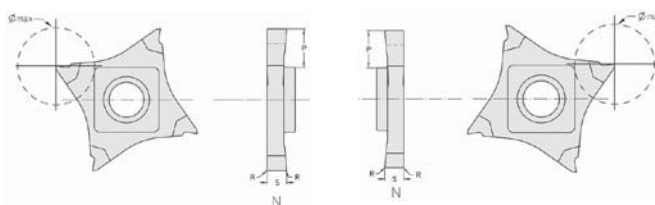

Enlarged view

WG404 Ref.	FM Hardlox 2 ID-Nr.	(C)	P	R	S +/- 0,05	α°	Ømax.
OFQ16L 120 000 N 00	38771	N	6,5	0,00	1,20	0	13,0
OFQ16L 150 010 N 00	38772	N	6,5	0,10	1,50	0	13,0
OFQ16L 200 010 N 00	38773	N	6,5	0,10	2,00	0	13,0
OFQ16L 200 020 N 00	43689	N	6,5	0,20	2,00	0	13,0
OFQ16R 120 000 N 00	38774	N	6,5	0,00	1,20	0	13,0
OFQ16R 150 010 N 00	38775	N	6,5	0,10	1,50	0	13,0
OFQ16R 200 010 N 00	38776	N	6,5	0,10	2,00	0	13,0
OFQ16R 200 020 N 00	43690	N	6,5	0,20	2,00	0	13,0

Fitting tool holders



p. 33

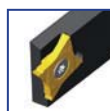

p. 34



p. 34

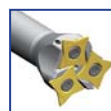

p. 41

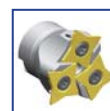

p. 42



p. 153

MULTICUT 4 Precision grooving inserts

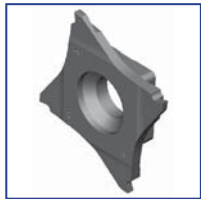

OFQ16 R/L...N
System M92 Q

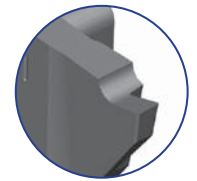
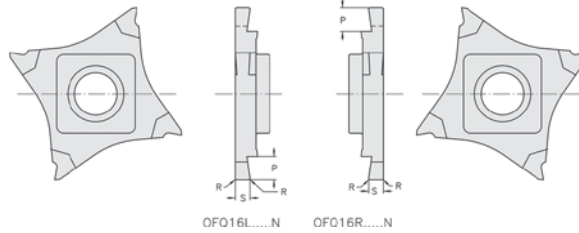
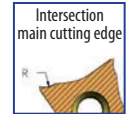

Enlarged view

WG404 Ref.	FM Hardlox 2 ID-Nr.	(C)	P	R		S ^{-0,05}
OFQ16L 050 000 N	38781	L	1,0	0,00	0,50	0,57
OFQ16L 100 000 N	38782	L	1,5	0,00	1,00	1,07
OFQ16L 160 010 N	38783	L	2,0	0,10	1,60	1,74
OFQ16L 215 010 N	38784	L	2,5	0,10	2,15	2,29
OFQ16R 050 000 N	38777	R	1,0	0,00	0,50	0,57
OFQ16R 100 000 N	38778	R	1,5	0,00	1,00	1,07
OFQ16R 160 010 N	38779	R	2,0	0,10	1,60	1,74
OFQ16R 215 010 N	38780	R	2,5	0,10	2,15	2,29

Fitting tool holders

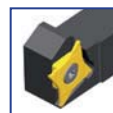

p. 33

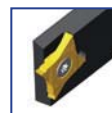

p. 34

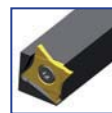

p. 34

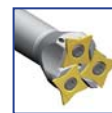

p. 41

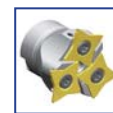

p. 42



p. 153

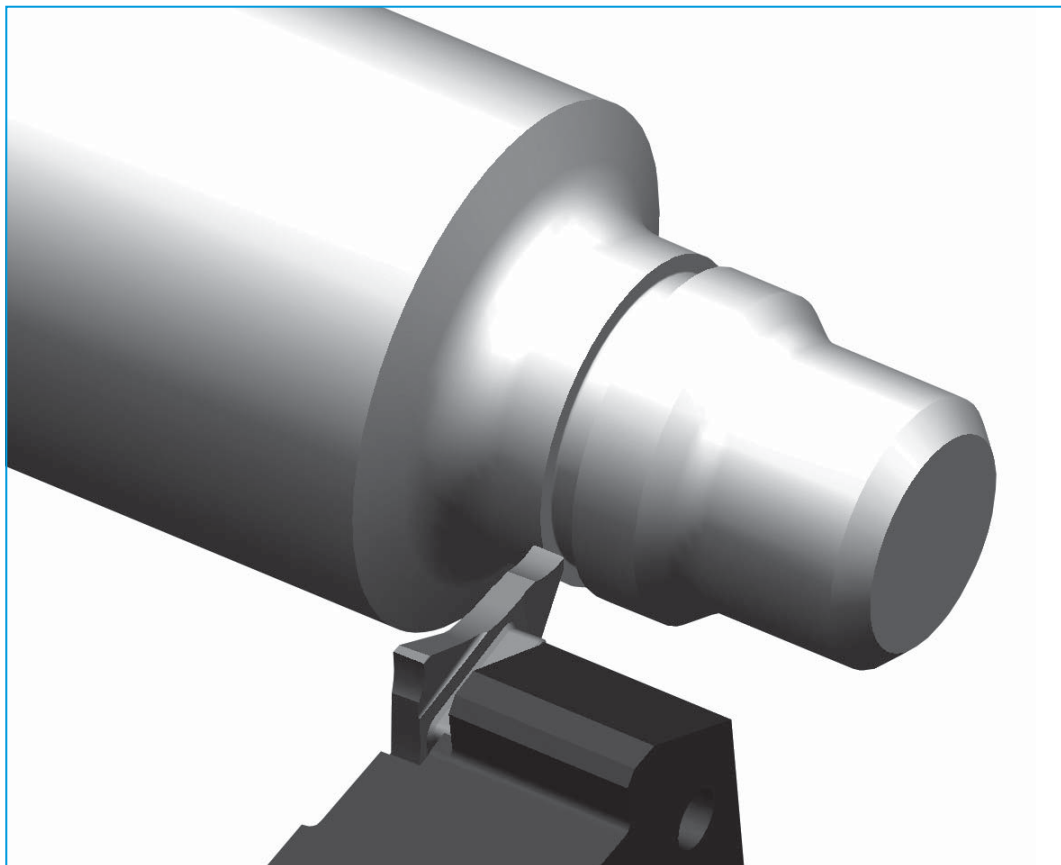

Hardened material
PRECISION GROOVING
with MULTICUT 4

CBN tipped cutting inserts for grooving and turning

new



OTX EST

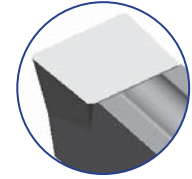
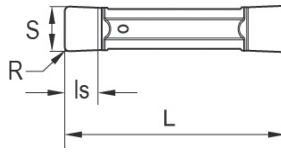
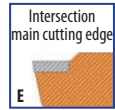

Enlarged view

WG700 Ref.	CBN1630GL uncoated ID-Nr.	CBN5625GL ID-Nr.	()	L	Ls	R	S ±0,025
OTX 304 EST	49061		N	20,00	3,00	0,4	3,00
OTX 404 EST	49062		N	20,00	3,30	0,4	4,00
OTX 508 EST	49063		N	25,00	3,50	0,8	5,00
OTX 608 EST	49064		N	30,00	4,00	0,8	6,00

new



OTX S02025ST

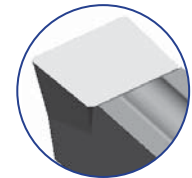
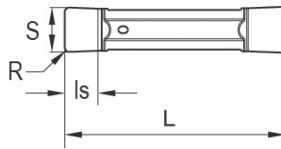
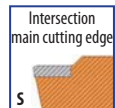

Enlarged view

WG700 Ref.	CBN1630GL uncoated ID-Nr.	CBN5625GL ID-Nr.	()	L	Ls	R	S ±0,025
OTX 304 S02025ST	49065	49069	N	20,00	3,00	0,4	3,00
OTX 404 S02025ST	49066	49070	N	20,00	3,30	0,4	4,00
OTX 508 S02025ST	49067	49071	N	25,00	3,50	0,8	5,00
OTX 608 S02025ST	49068	49072	N	30,00	4,00	0,8	6,00

Fitting tool holders



CBN1630GL (90% CBN contents)

Uncoated, tough CBN grade. To be used on hardened components, sinter materials and cast irons. (Continuous and interrupted cutting)

CBN5625GL (65% CBN contents)

PVD coated CBN grade to be used on hardened components, sinter materials (Continuous and interrupted cutting)



- E = Flat geometry slightly honed
- ST = Insert with one CBN tip
- S = Edge negative chamfer and honing

CBN insert on P92 holder in action.

